

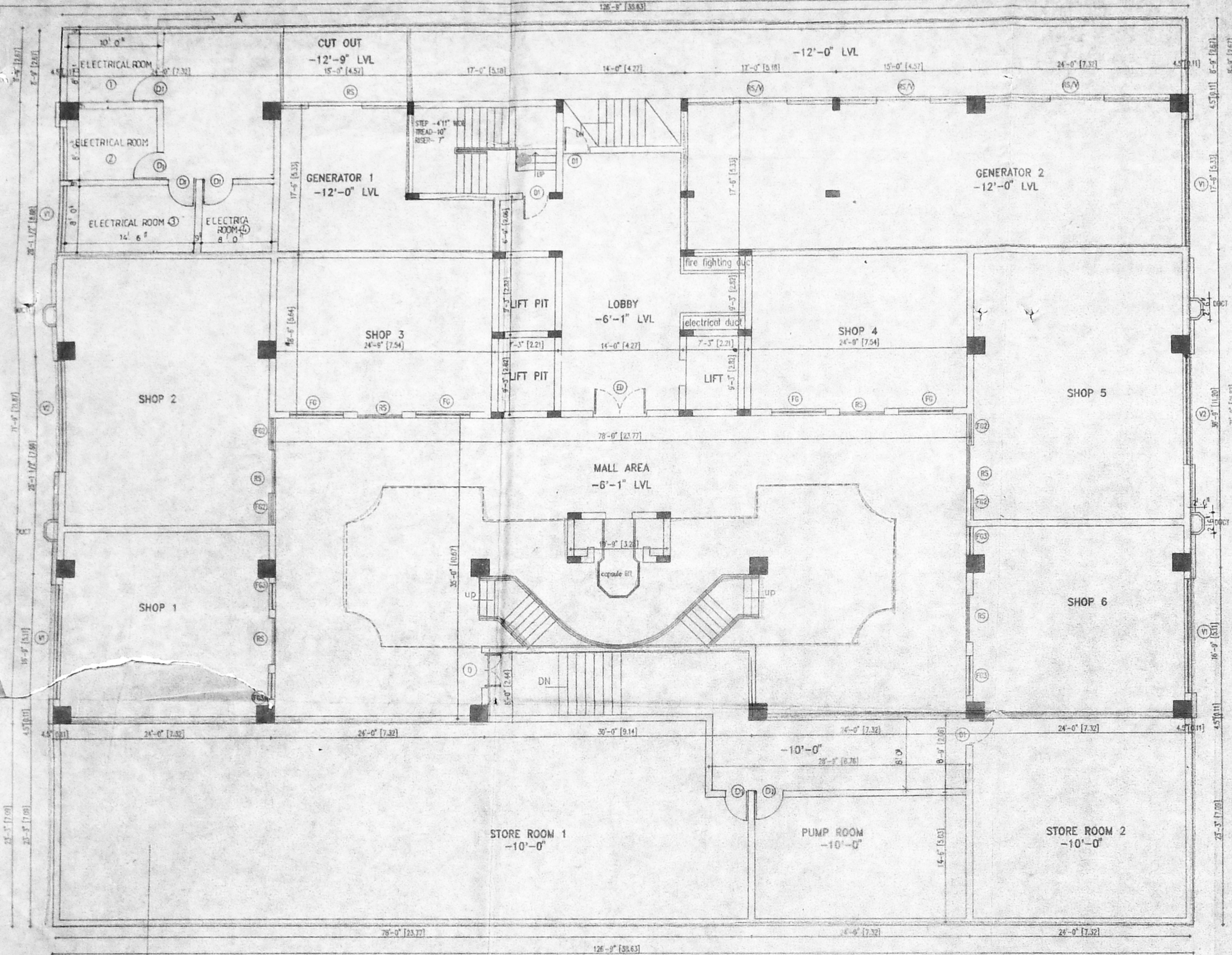

SCHEDULE OF JOINERY		
TYPE	DESCRIPTION	SIZE
MB	MAIN DOOR	8'-0" x 7'-0"
ED	ENTRANCE DOOR	9'-0" x 7'-0"
D	DOOR	3'-0" x 7'-0"
D1	DOOR	3'-0" x 7'-0"
DD	DOOR	3'-0" x 7'-0"
DD	DOOR	3'-0" x 7'-0"
W	WINDOW	4'-0" x 4'-0"
W	WINDOW	4'-0" x 4'-0"
V	VENTILATOR	2'-0" x 2'-0"
V1	VENTILATOR	15'-0" x 2'-0"
V2	VENTILATOR	12'-0" x 2'-0"
V3	VENTILATOR	8'-0" x 2'-0"
V4	VENTILATOR	4'-0" x 2'-0"
RS	ROLLING SHUTTER	0'-0" x 7'-0"

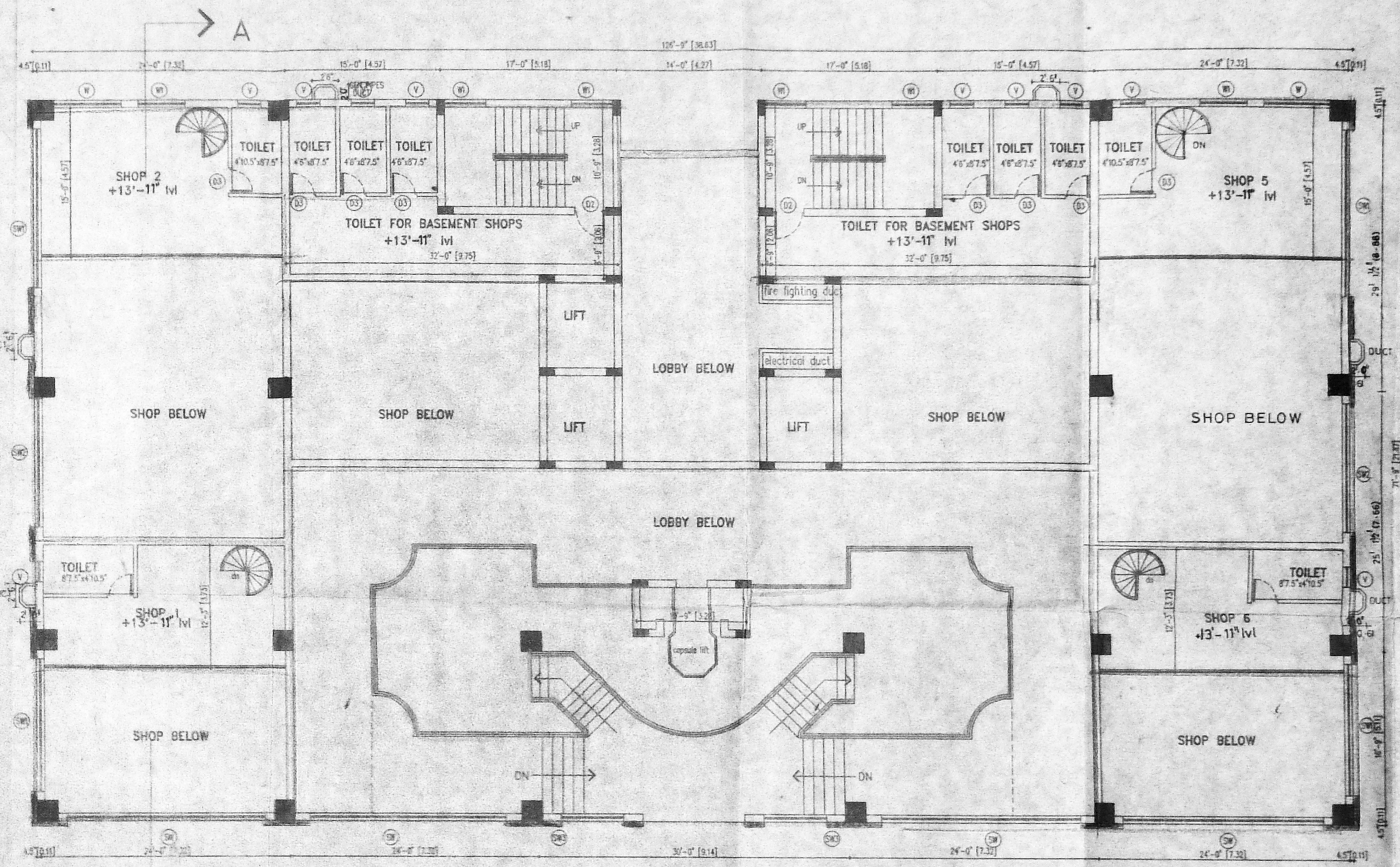

BASEMENT FLOOR PLAN



MEZZANINE FLOOR PLAN

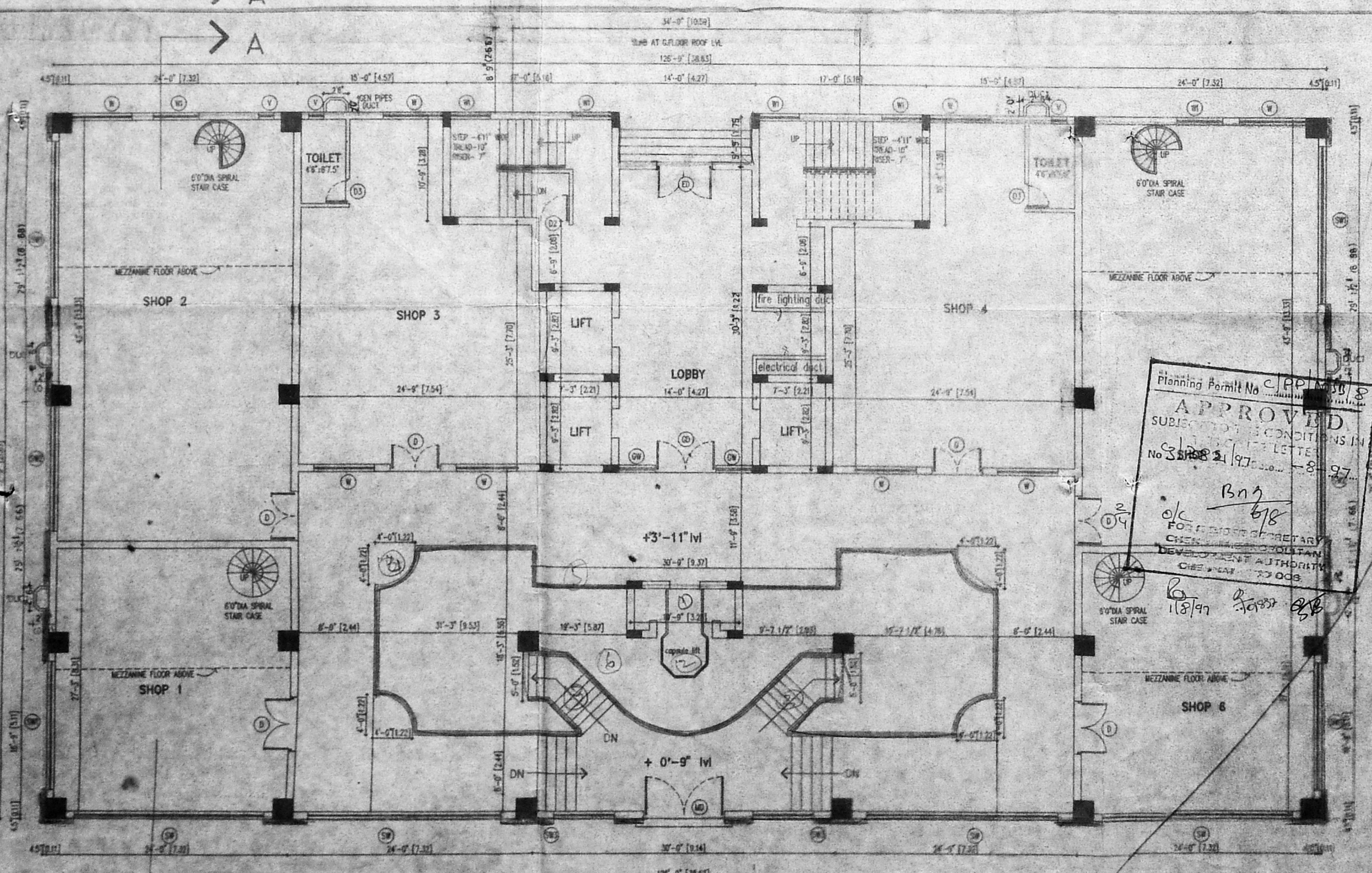

GROUND FLOOR PLAN

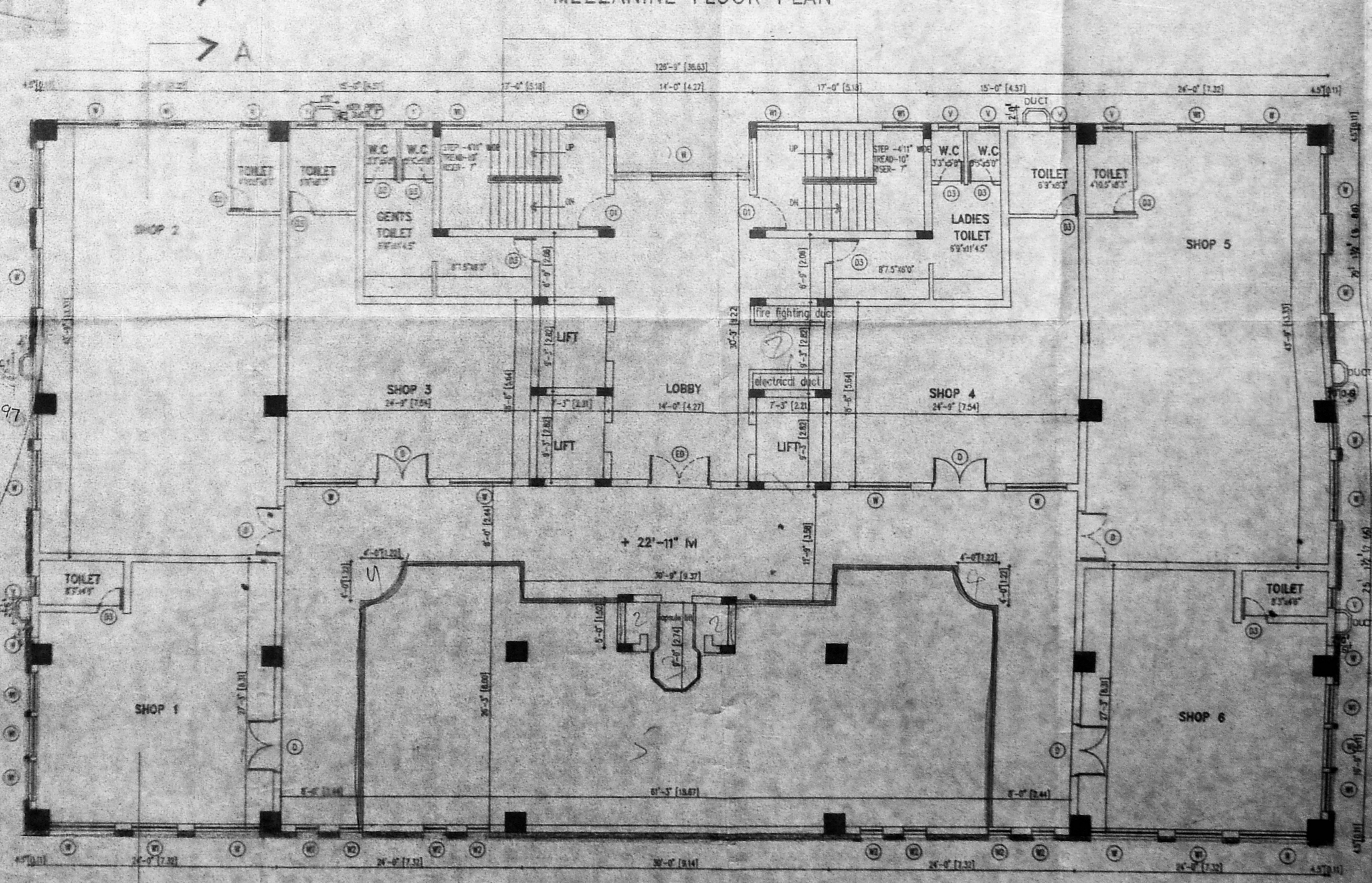

FIRST FLOOR PLAN

Planning Permit No. C/PPM/10/5  
APPROVED  
SUBJECT TO THE CONDITIONS IN  
No. 3/1988/2/1975...  
Bng  
18/9/77

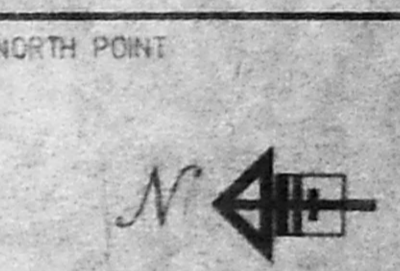

COLOUR INDICATION

PROPOSED BUILDING	[Symbol]
PLOT BOUNDARY	[Symbol]
ROAD ACCESS	[Symbol]
SEWER LINE	[Symbol]

STRUCTURAL ENGINEER  
M. N. NAGENDRA  
LICENSED SURVEYOR  
CLASS-1 NO. 27/75-14

OWNER'S SIGNATURE  
Benaraja

POWER AGENT

LICENSED SURVEYOR  
K. S. NATARAJ  
ARCHITECT, LICENSED SURVEYOR  
CLASS-1 NO. 355  
128, T. T. K. ROAD,  
AIWARPET, MADRAS-600 018  
TEL. NO. 45245

nataraj & venkat  
Architects  
128, T. T. K. Road,  
Awarpet, Madras - 18.  
Tel : 499 74 65  
JOB TITLE  
PROPOSED COMMERCIAL BUILDING  
AT 39 NORTH USMAN ROAD  
T. NAGAR MADRAS DISTRICT MAMBALAM  
GUNDY TALUK, T.S NO-5089/1,  
5089/2, 5088/1, 5088/2, 5090/1  
5090/2, BLOCK NO-118,  
THYAGARAYA NAGAR DIVISION

DRAWING TITLE  
CORPORATION DRAWING

DRAWN  
K. C. K.  
SCALE  
1" = 8' - 0"  
DATE  
15 - 12 - 1995

SCHEDULE OF JOINERY	
TYPE	DESCRIPTION
M2	WOODEN DOOR
D	WOODEN DOOR
D1	WOODEN DOOR
D2	WOODEN DOOR
D3	WOODEN DOOR
D4	WOODEN DOOR
D5	WOODEN DOOR
D6	WOODEN DOOR
D7	WOODEN DOOR
D8	WOODEN DOOR
D9	WOODEN DOOR
D10	WOODEN DOOR
D11	WOODEN DOOR
D12	WOODEN DOOR
D13	WOODEN DOOR
D14	WOODEN DOOR
D15	WOODEN DOOR
D16	WOODEN DOOR
D17	WOODEN DOOR
D18	WOODEN DOOR
D19	WOODEN DOOR
D20	WOODEN DOOR
D21	WOODEN DOOR
D22	WOODEN DOOR
D23	WOODEN DOOR
D24	WOODEN DOOR
D25	WOODEN DOOR
D26	WOODEN DOOR
D27	WOODEN DOOR
D28	WOODEN DOOR
D29	WOODEN DOOR
D30	WOODEN DOOR
D31	WOODEN DOOR
D32	WOODEN DOOR
D33	WOODEN DOOR
D34	WOODEN DOOR
D35	WOODEN DOOR
D36	WOODEN DOOR
D37	WOODEN DOOR
D38	WOODEN DOOR
D39	WOODEN DOOR
D40	WOODEN DOOR
D41	WOODEN DOOR
D42	WOODEN DOOR
D43	WOODEN DOOR
D44	WOODEN DOOR
D45	WOODEN DOOR
D46	WOODEN DOOR
D47	WOODEN DOOR
D48	WOODEN DOOR
D49	WOODEN DOOR
D50	WOODEN DOOR
D51	WOODEN DOOR
D52	WOODEN DOOR
D53	WOODEN DOOR
D54	WOODEN DOOR
D55	WOODEN DOOR
D56	WOODEN DOOR
D57	WOODEN DOOR
D58	WOODEN DOOR
D59	WOODEN DOOR
D60	WOODEN DOOR
D61	WOODEN DOOR
D62	WOODEN DOOR
D63	WOODEN DOOR
D64	WOODEN DOOR
D65	WOODEN DOOR
D66	WOODEN DOOR
D67	WOODEN DOOR
D68	WOODEN DOOR
D69	WOODEN DOOR
D70	WOODEN DOOR
D71	WOODEN DOOR
D72	WOODEN DOOR
D73	WOODEN DOOR
D74	WOODEN DOOR
D75	WOODEN DOOR
D76	WOODEN DOOR
D77	WOODEN DOOR
D78	WOODEN DOOR
D79	WOODEN DOOR
D80	WOODEN DOOR
D81	WOODEN DOOR
D82	WOODEN DOOR
D83	WOODEN DOOR
D84	WOODEN DOOR
D85	WOODEN DOOR
D86	WOODEN DOOR
D87	WOODEN DOOR
D88	WOODEN DOOR
D89	WOODEN DOOR
D90	WOODEN DOOR
D91	WOODEN DOOR
D92	WOODEN DOOR
D93	WOODEN DOOR
D94	WOODEN DOOR
D95	WOODEN DOOR
D96	WOODEN DOOR
D97	WOODEN DOOR
D98	WOODEN DOOR
D99	WOODEN DOOR
D100	WOODEN DOOR

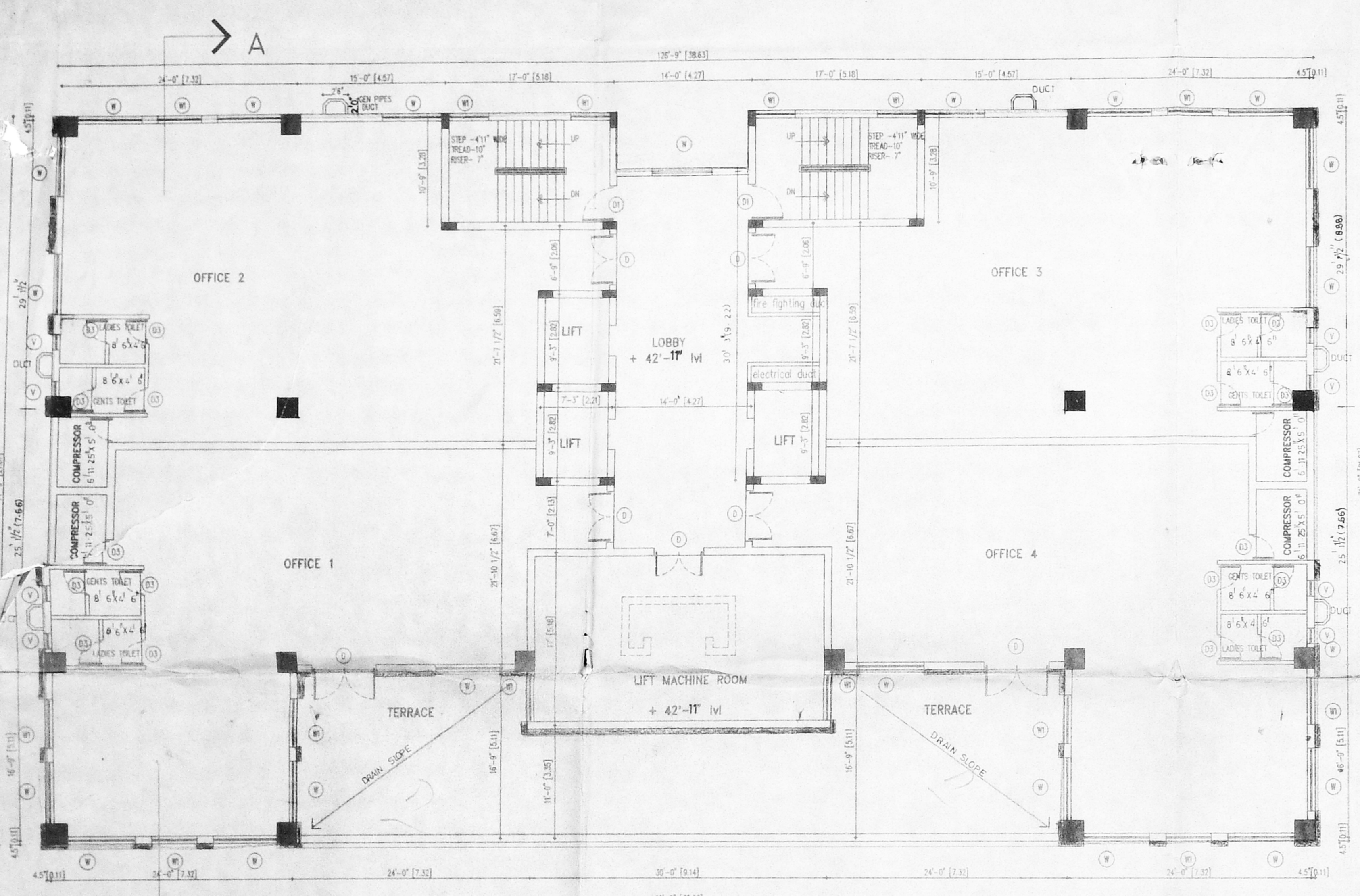

THIRD FLOOR PLAN

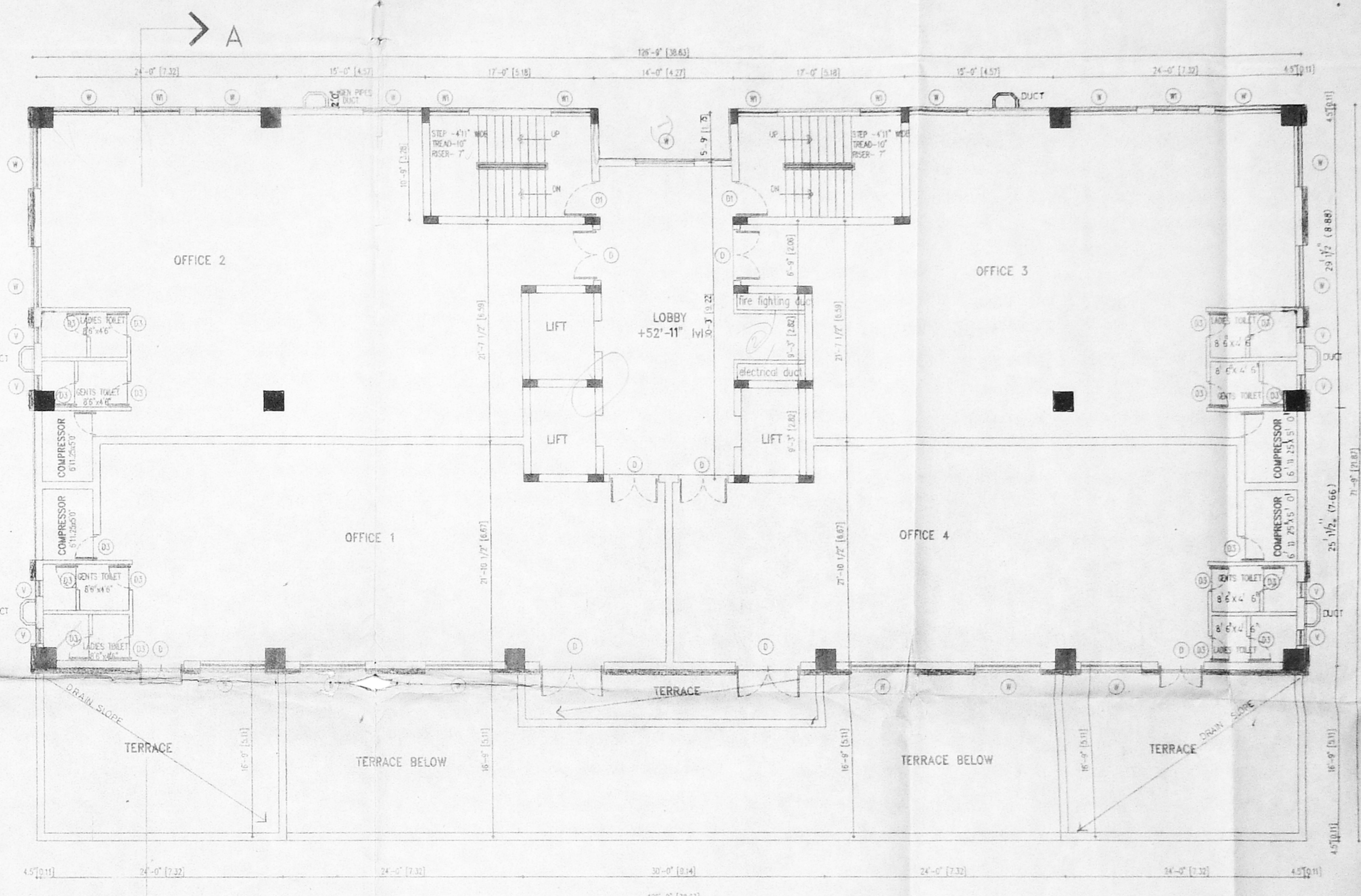

FOURTH FLOOR PLAN

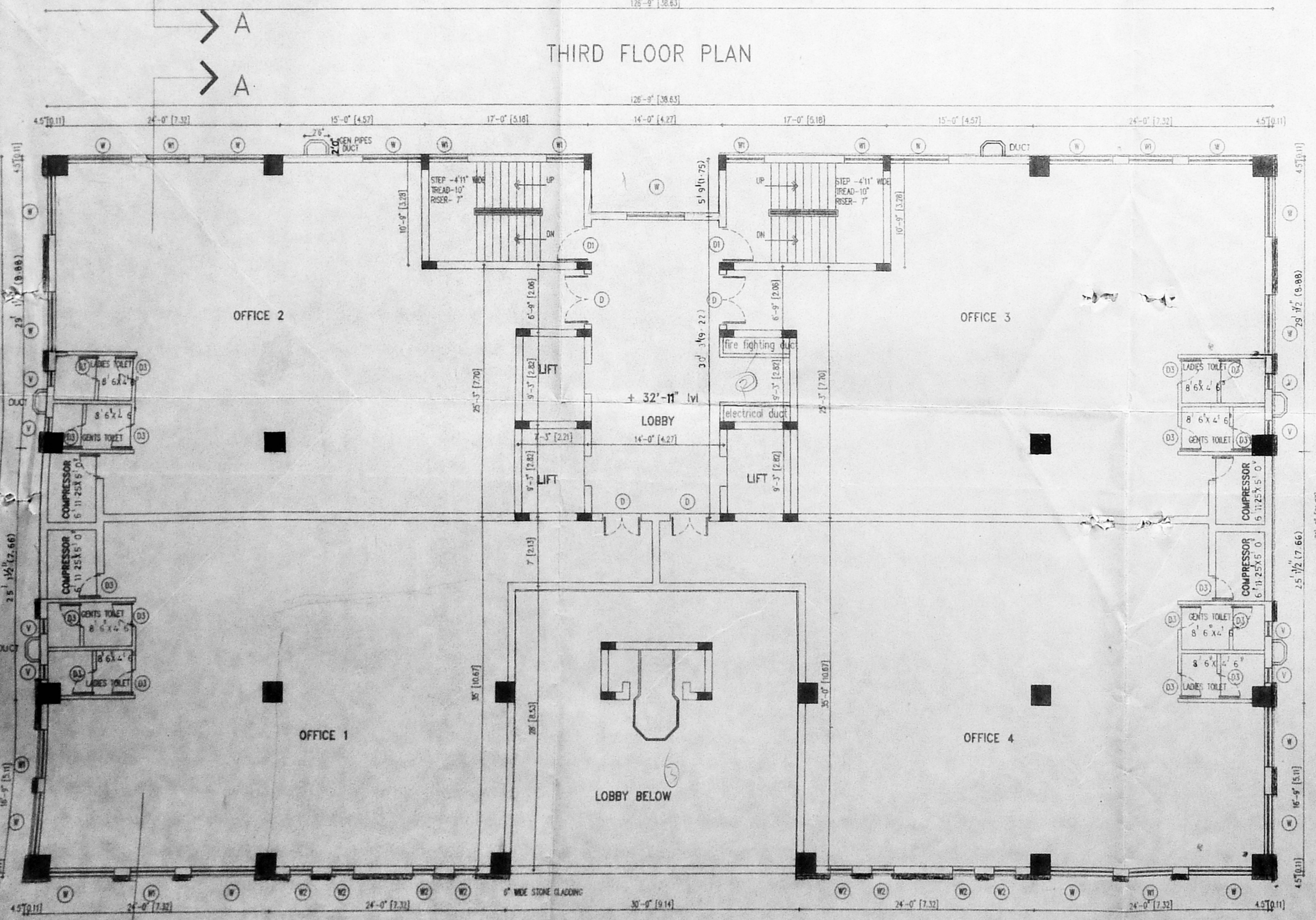

SECOND FLOOR PLAN

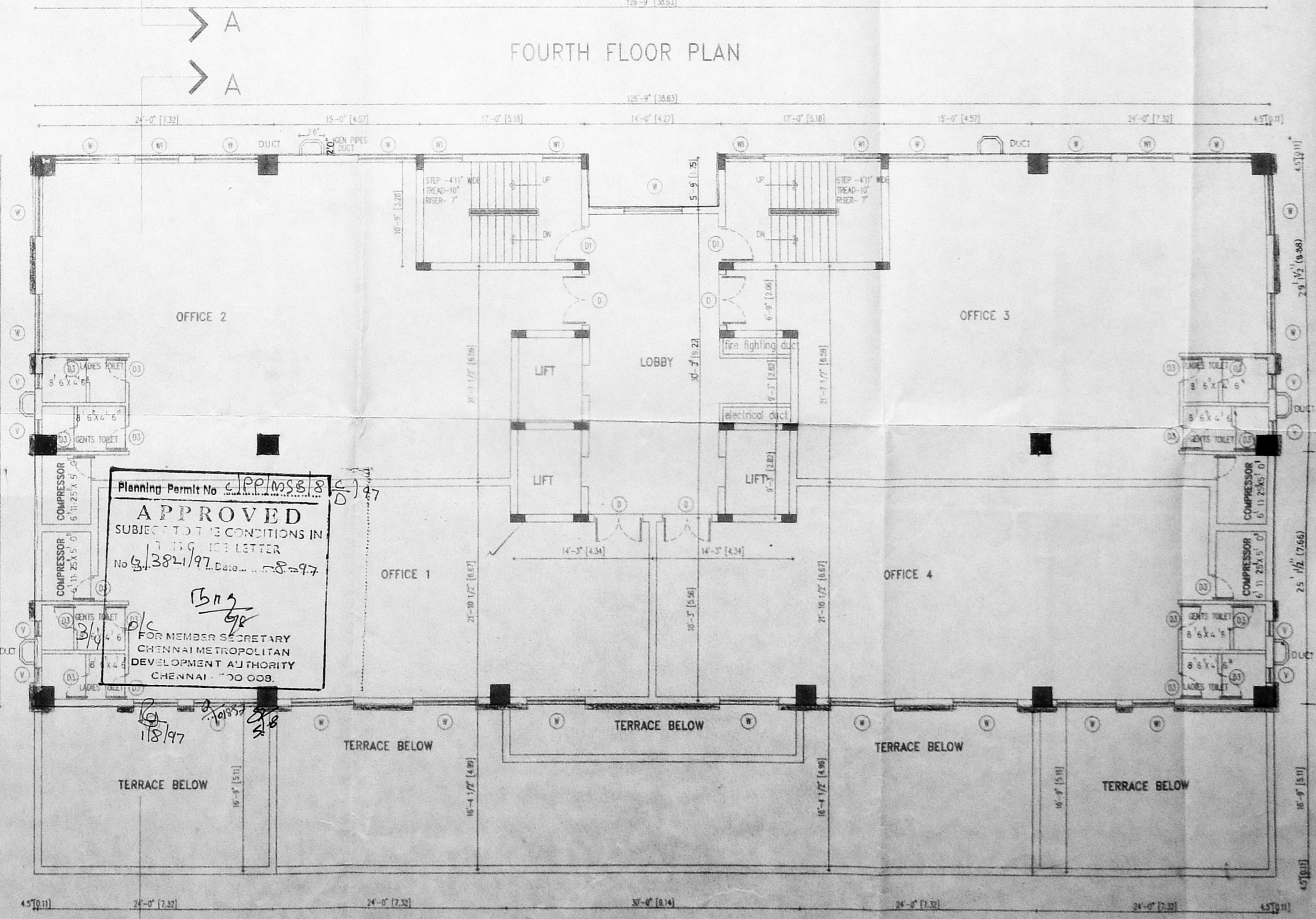

TYPICAL FLOOR PLAN  
5th, 6th, 7th, 8th & 9th FLOORS

Planning Permit No. 118/197  
**APPROVED**  
 SUBJECT TO THE CONDITIONS IN  
 THE LETTER  
 No. 382/197 Date: 15-8-97  
 FOR MEMBER SECRETARY  
 CHENNAI METROPOLITAN  
 DEVELOPMENT AUTHORITY  
 CHENNAI - 600 009.

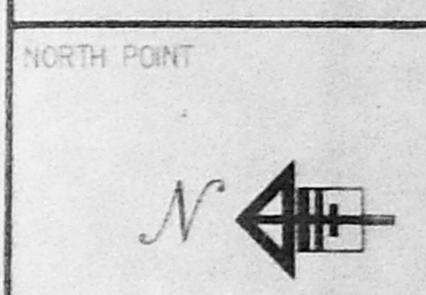

COLOUR INDICATION  
 PROPOSED BUILDING  
 PLOT BOUNDARY  
 ROAD ACCESS  
 SEWER LINE

STRUCTURAL ENGINEER  
 M. N. NAGANATHAN  
 LICENSED SURVEYOR  
 CLASS-1 NO. 27/95-96

N. H. Nagender

OWNER'S SIGNATURE

*[Signature]*

POWER AGENT

LICENSED SURVEYOR, S. NATARAJ, MARCH,  
 ARCHITECT, LICENSED SURVEYOR  
 CLASS-1 NO. 385  
 137 T. T. K. ROAD,  
 MADRAS-600 018  
 NO. 57435

**nataraj & venkat**  
 Architects  
 128, T. T. K. Road,  
 Alwarpet,  
 Madras - 18.  
 Tel : 499 74 65

PROPOSED COMMERCIAL BUILDING  
 AT 39 NORTH USMAN ROAD  
 T. NAGAR MADRAS DISTRICT MAMBALAM  
 GUINDY TALK, T.S NO-5089/1  
 5089/2, 5088/1, 5088/2, 5090/1  
 5090/2, BLOCK NO-118,  
 THYAGARAYA NAGAR DIVISION

DRAWING TITLE  
**CORPORATION DRAWING**

DRAWN  
 K.C.K.  
 SCALE  
 1" = 8' - 0"

CHECKED  
 DATE  
 15 - 12 - 1995

003

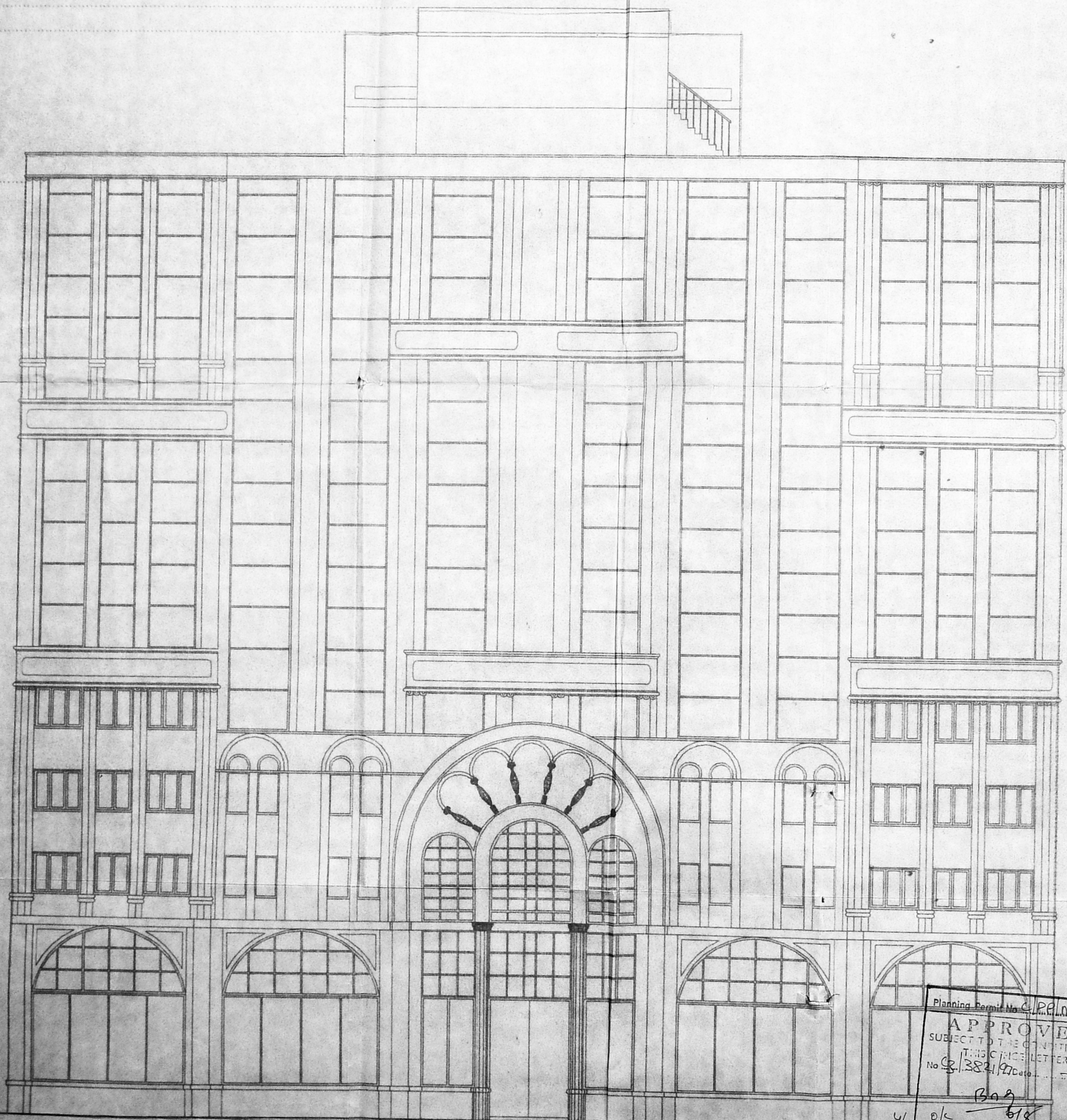

ELEVATION

Planning Permit No. C.P.P.M.S. 8.1.8  
 APPROVED  
 SUBJECT TO THE CONDITIONS IN  
 THIS PERMIT LETTER  
 No. 22/272/76  
 8-97  
 4/6  
 o/s  
 FOR MEMBER SECRETARY  
 CHENNAI METROPOLITAN  
 DEVELOPMENT AUTHORITY  
 CHENNAI - 600 008  
 11/2/97

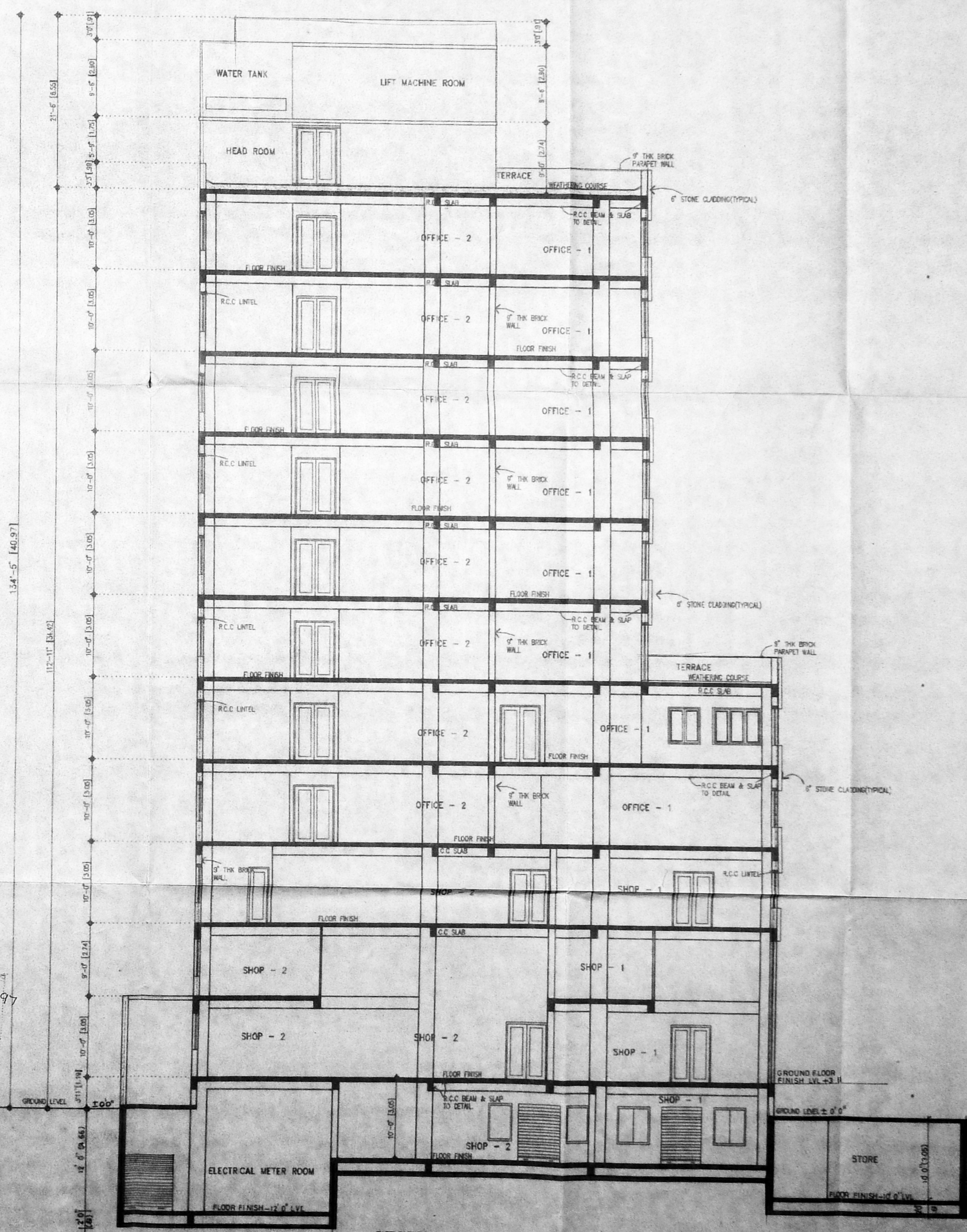

SECTION - AA

COLOUR INDICATION  
 PROPOSED BUILDING  
 PLOT BOUNDARY  
 ROAD ACCESS  
 SEWER LINE

STRUCTURAL ENGINEER  
 M. NAGENDRA KUMAR IYER  
 LICENSED SURVEYOR  
 CLASS - I NO. 27, 75-95  
*N. N. Nagendra*

OWNER'S SIGNATURE  
*[Signature]*

POWER AGENT

LICENSED SURVEYOR  
 V. S. NATARAJ  
 LICENSED SURVEYOR  
 No. 385  
 128, T. T. K. ROAD,  
 ALWARPET, MADRAS-600 018  
 TEL NO: 457465

nataraj & venkat  
 Architects  
 128, T. T. K. Road,  
 Alwarpet,  
 Madras - 18.  
 Tel : 499 74 65

JOB TITLE  
 PROPOSED COMMERCIAL BUILDING  
 AT 39 NORTH USMAN ROAD  
 T. NAGAR MADRAS DISTRICT MAMBALAM  
 GUNDIRY TALUK, T.S NO: 5089/1,  
 5089/2, 5088/1, 5088/2, 5090/1  
 5090/2, BLOCK NO: 118,  
 THYAGARAYA NAGAR DIVISION

DRAWING TITLE  
 CORPORATION DRAWING  
 ELEVATION & SECTIONAL ELEVATION

DRAWN  
 B.K.  
 SCALE  
 1" = 8' - 0"

CHECKED  
 DATE  
 15 - 12 - 1985